



Tufts
UNIVERSITY

School of
Dental Medicine

What your dentist wants to know about scleroderma.

MDS: 4600 dentists, 80% of DMDs in MA

Council on Access, Prevention and Interprofessional Relations

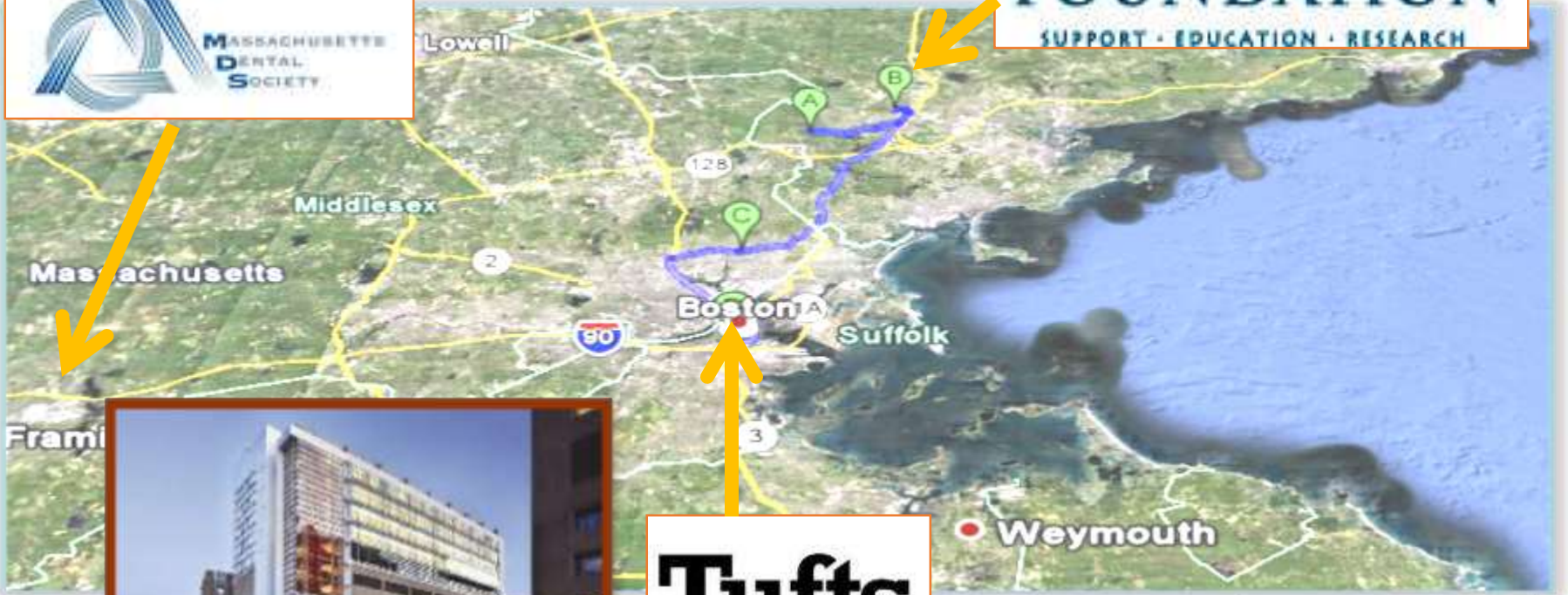

Department of Comprehensive Care





Tufts
UNIVERSITY

School of
Dental Medicine

Survey of 350 scleroderma patients

(Phyllis, D., Leader, D., and Tao, W., 2011)

Scleroderma patients:

- Have difficulty finding a dentist who is prepared to treat them. (28%)
- Would not recommend their current dentist to other scleroderma patients. (63%)

A survey of dentists' knowledge and attitudes with respect to the treatment of scleroderma patients

David M Leader, DMD, MPH
Department of Diagnosis and Health Promotion
Tufts University School of Medicine

Athena Papas, DMD, PhD
Rubenstein Oral Medicine Clinic
Tufts University School of Dental Medicine

Matthew Finkelman, PHD
Biostatistics
Tufts University School of Dental Medicine

Attitude

If I were contacted by a patient who has scleroderma, I would

1	Treat the patient.	120	45%
2	Refuse to treat the patient.	0	0%
3	Gather more information on scleroderma or on the patient's condition.	133	50%
4	Refer the patient.	7	3%
5	I don't know what I would do.	5	2%
	Total	265	100%

Results

Cross tabulation							
			Knowledge score				Total
			0	1	2	3	
I feel prepared to treat scleroderma patients. [71% Yes]	No	Count	5	39	31	1	76
		%	6.6%	51.3%	40.8%	1.3%	100.0%
	Yes	Count	5	75	80	25	185
		%	2.7%	40.5%	43.2%	13.5%	100.0%
Total		Count	10	114	111	26	261
		%	3.8%	43.7%	42.5%	10.0%	100.0%

Mann Whitney U test $p = 0.04$

Bottom line

If you would like to learn more about scleroderma, how would you prefer to learn about it?

258 of 269 (95.9%) respondents chose at least one.

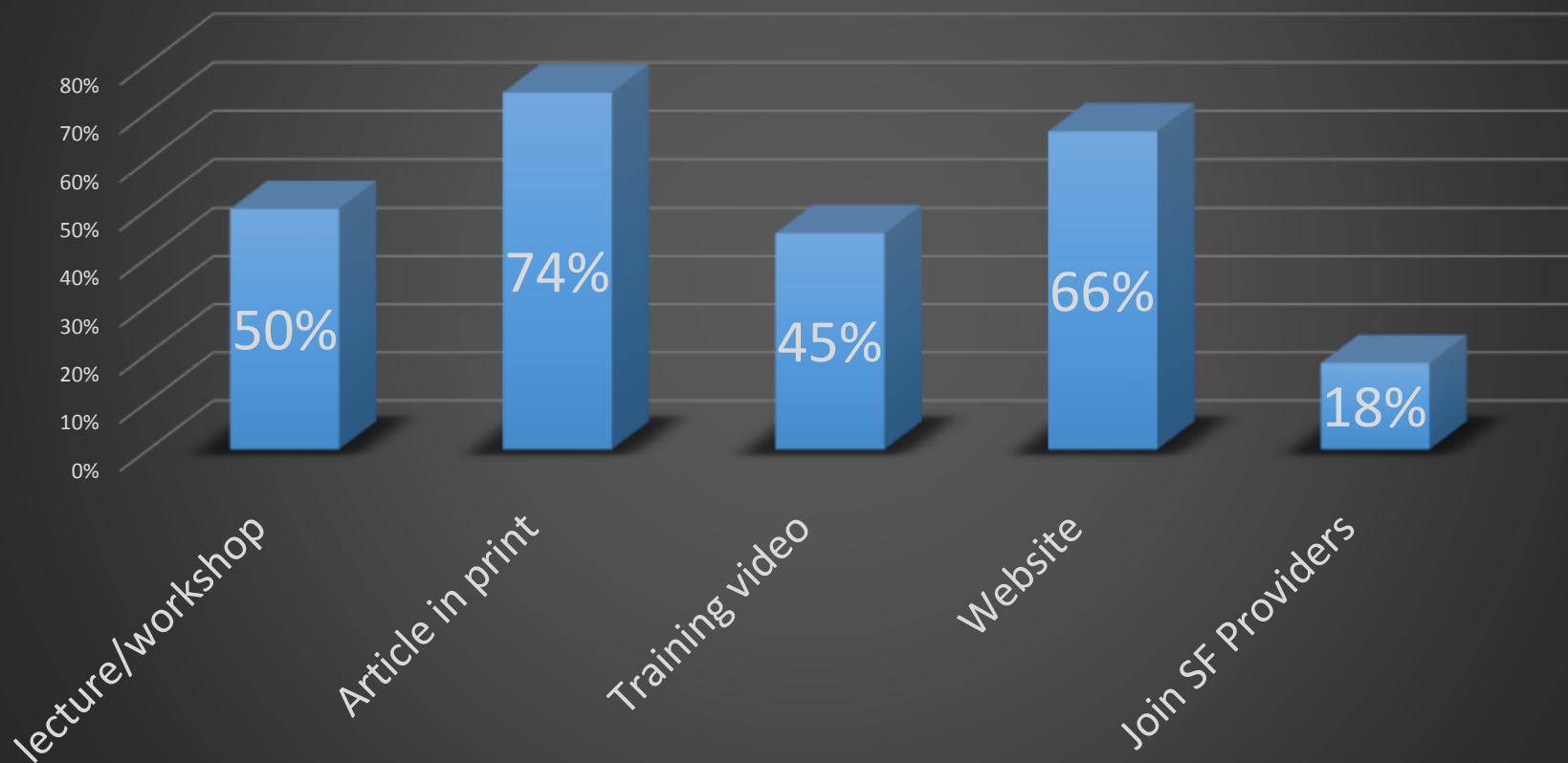

SURVEY OF AMERICAN DENTAL SCHOOLS ON THEIR CURRICULUM FOR TREATING PATIENTS WITH RHEUMATIC DISEASES, SPECIFICALLY SCLERODERMA



Caitlin Nash, RD, LDN, MPH candidate
Public Health and Professional Degrees Program
Tufts University School of Medicine

David M Leader, DMD, MPH
Department of Diagnosis and Health Promotion
Tufts University School of Medicine

Results...

- Nearly every school teaches predoctoral students about the treatment of patients with rheumatic diseases. (most of those include scleroderma)
- About half of the schools offer continuing education about the treatment of patients with rheumatic diseases.

What does your dentist want to know?



Scleroderma and oral health

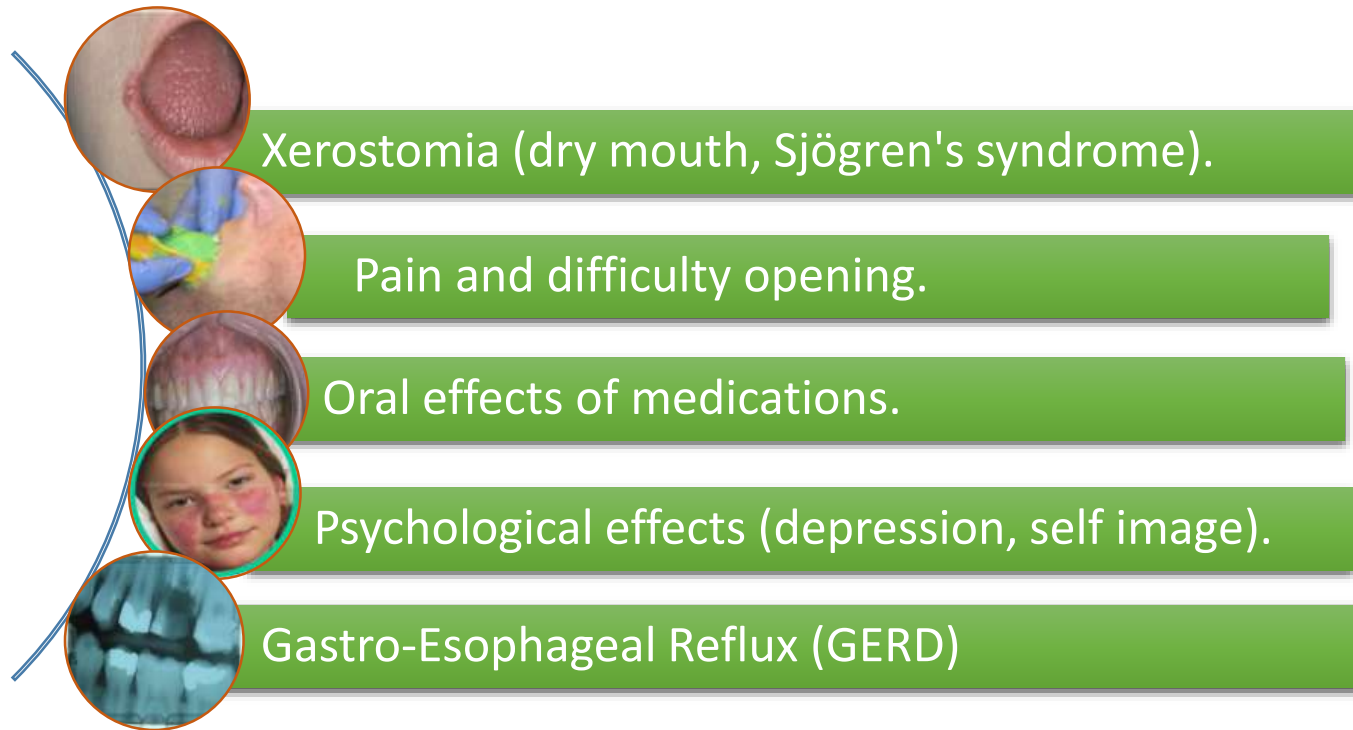

Scleroderma Increases Risk of Decay



CAMBRA

Caries Management By Risk Assessment

Risk factors that apply to many scleroderma patients:

- Special health care needs
- 3 or more carious lesions (cavities) in last 3 years
- Teeth missing due to caries last 3 years
- Severe dry mouth
- Medications that reduce salivary flow
- Visible plaque
- Exposed root surfaces
- Lack of a dental home

Treatment of Xerostomia

- Symptomatic.
- Caphosol.
- Calcium/phosphate paste
- Artificial saliva.
 - Salivart
- Sugar free candies.
- Fluoride gel and rinse
- Medical
 - Pilocarpine (Salagen)
 - Cevimeline (Evoxac)

Caphosol

- 1 box contains 30 doses. 1 dose = 2 ampules mixed together.
- Available by Rx at pharmacies and at www.Caphosol.com (free delivery).



Home Care Products

Fluoride Products

MI Paste Plus



Why Can Muscarinic Agonists Be Used to Stimulate Saliva?

- The severity of salivary dysfunction is disproportionate to the amount of lymphocyte infiltration
- Most Sjögren's syndrome patients have remaining acinar cells in their salivary glands
- Muscarinic receptors on these cells are still capable of responding to stimulation
- In sufficient dosages, muscarinic agonists can increase secretion of exocrine glands

EVOXAC[®]: Safety Considerations

Contraindications:

- uncontrolled asthma
- hypersensitivity to the drug
- acute iritis
- narrow-angle (angle-closure) glaucoma



EVOXAC[®]: Safety Considerations

Cevimeline can potentially alter cardiac conduction, heart rate, and produce transient changes in hemodynamics.

Close medical supervision:

- history of cardiac disease
- controlled asthma
- chronic bronchitis
- chronic obstructive pulmonary disease
- beta adrenergic antagonists because of the possibility of conduction disturbances
- history of nephrolithiasis or cholelithiasis

EVOXAC[®]: Safety Considerations

Special Populations

- Safety and effectiveness in pediatric patients have not been established
- Special care should be exercised when cevimeline is taken by geriatric patients, considering the greater frequency of decreased hepatic, renal, or cardiac function

EVOXAC[®]: Safety Considerations

Information for Patients

- If a patient sweats excessively while taking cevimeline, dehydration may develop
- Caution should be advised while driving at night or performing hazardous activities in reduced lighting

GERD

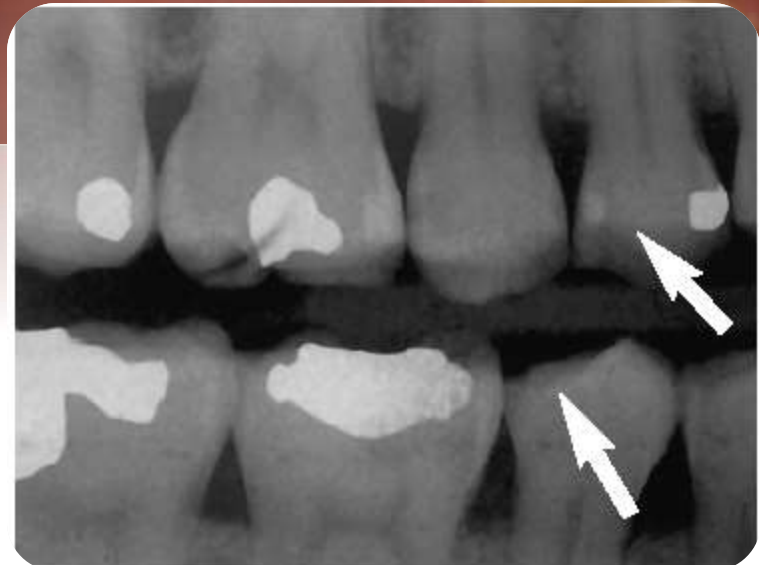

GERD

- Work with MD and Patient
 - Medication
 - PPI, H2 antagonists, Antacids
 - Diet
 - Low acid, no caffeine, nothing for 2 hours before bed
 - Endoscopy to Rule out Barrett's esophagus and ulcerations.

Oral effects of Medications

- Xerostomia.
- Oral Lesions.
- Stomatitis.
- Candidiasis.
- Intraoral hemorrhage
- Dysgeusia – taste change.
- Gingival hyperplasia – swollen gums.
- Osteonecrosis (Bone death) of the Jaw.

Microstomia

- Adjust patient:
 - Physical therapy.
 - Commissurotomy.
- Adjust tools and technique:
 - Patience.
 - Shorten burs.
 - Floss with a floss aid.
 - Impressions with smaller or cut down trays.

Adaptive Toothbrushes



Power Toothbrushes



When flossing is a problem.



Fluoride Varnish



Great Tasting, Bubble Gum Flavor



Pre-measured wells assure consistent fluoride dosage with each application.

Cavity Shield



Shorten Burs



Smaller or cut down trays



Physical Therapy

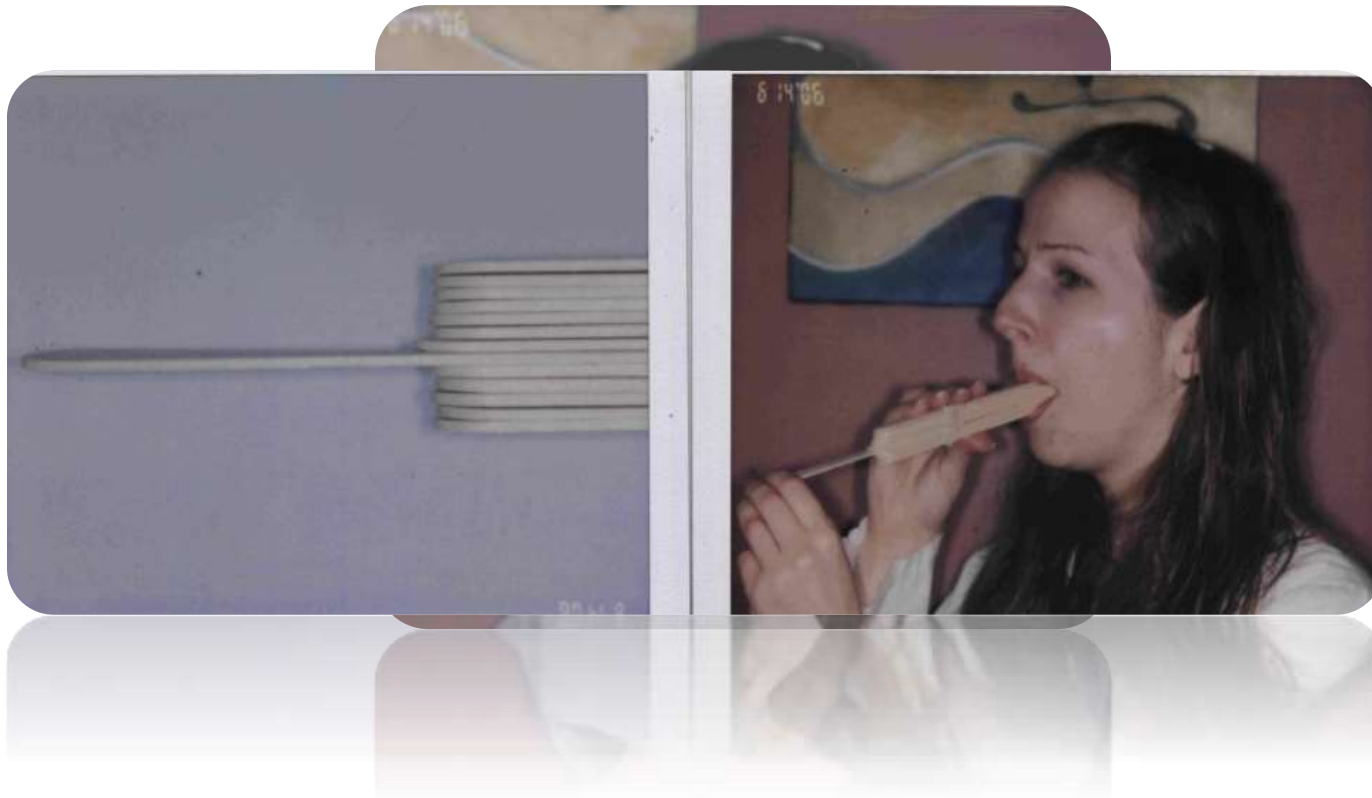

Therabite and Orastretch



Require Rx, replacement parts, insurance.

Multiple tooth resorption syndrome

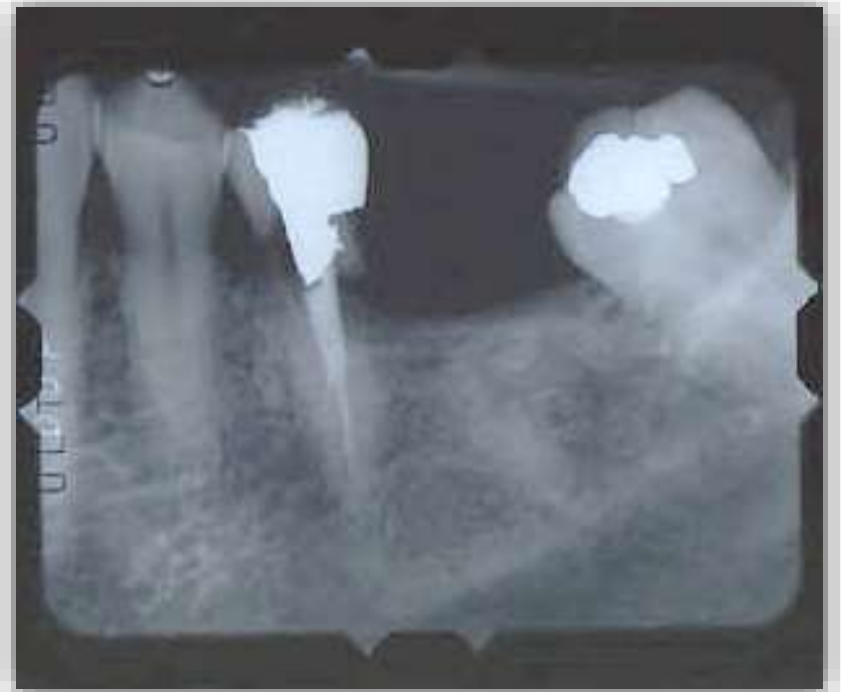

Diagnosis and treatment of resorption



Pathology

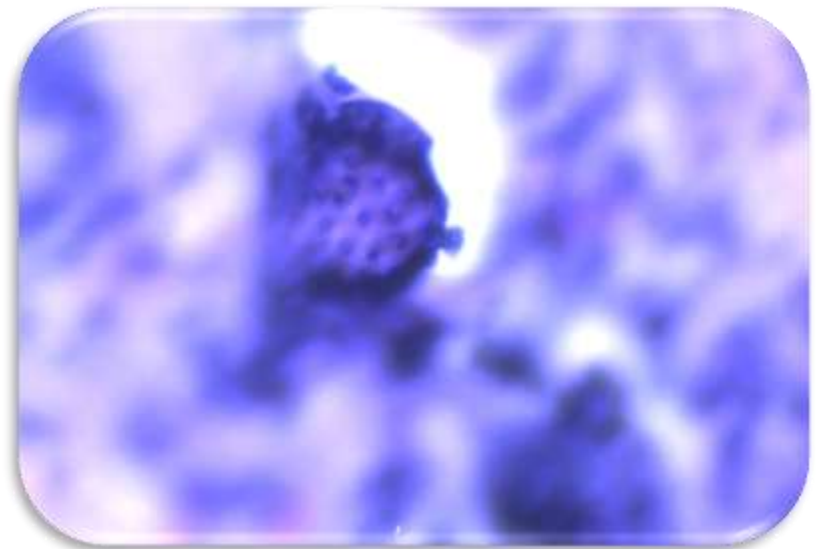
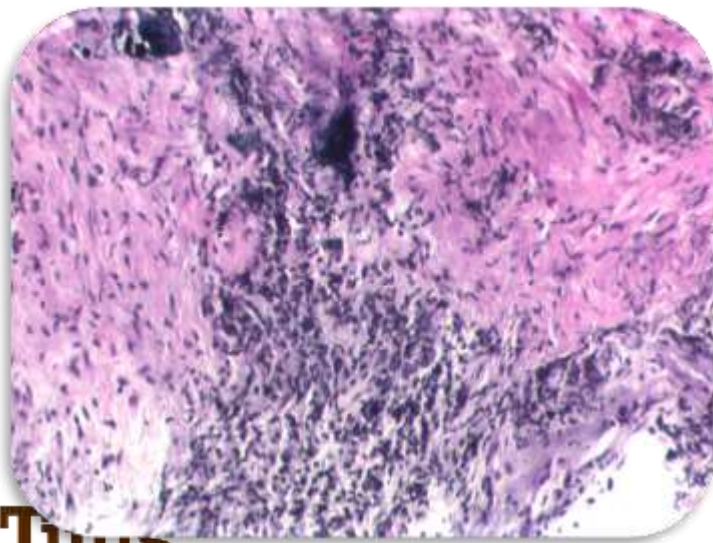
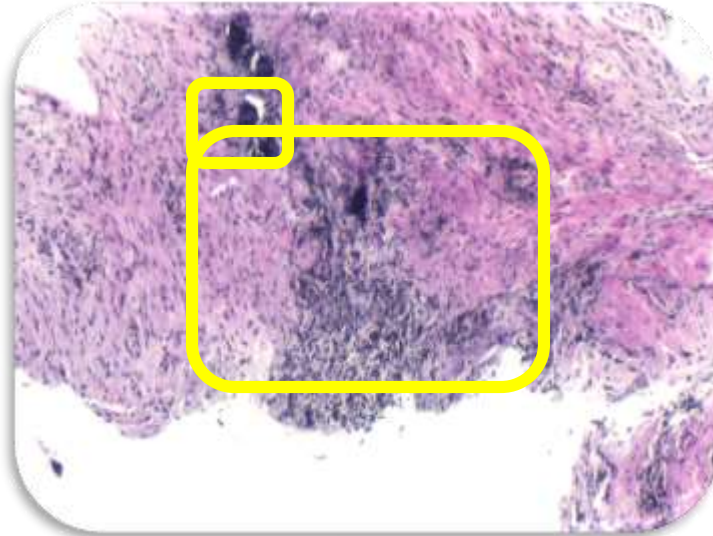

Wrap up

Tell the dentist you have scleroderma and how it affects you.

List of medications.

Short appointments.

Schedule for the best time of day for you.

Physical therapy right before.

Gloves and blanket.

Wrap up

The dentist can help make your appointment more comfortable:

- Mouth prop.
- Rubber dam.
- Patience of both parties.
- Short appointments and/or breaks.
- Cut the air conditioning.



Wrap up

See your dentist regularly (every 1-4 months).

- Prevents the need for long appointments.
- Helps maintain good self image and health.

Questions?

David M Leader, DMD, MPH
Tufts University School of Dental Medicine
Department of Comprehensive Care
One Kneeland St
Boston, Ma. 02111
David.Leader@Tufts.edu